

**LEGEND**

- - INDICATES UTILITY POLE
- 980 — - INDICATES CONTOUR LINE ( 2' INTERVALS )
- \* \* \* — - INDICATES FENCE LINE

BENCHMARK = RAILROAD SPIKE IN NORTH SIDE OF UTILITY POLE. ELEVATION = 967.55' (NOTE - RAILROAD SPIKE AND / OR UTILITY POLE HAVE BEEN DISTURBED OR MOVED SINCE SITE PLAN HAS DONE BY TJRY ENG. )

I, JOSEPH W. GRANBERG, REGISTERED WISCONSIN LAND SURVEYOR HEREBY CERTIFY THAT BY THE DIRECTION OF THE TOWN BOARD OF THE TOWN OF WARREN I HAVE SURVEYED THE SITE OF THE WARREN TOWN HALL AND THAT THIS MAP IS AN ACCURATE REPRESENTATION TO SCALE OF THAT LOCATIONAL OR TOPOGRAPHIC SURVEY.

**NOTE:** THE 75' SETBACK LINE FROM THE ORDINARY HIGHWATER MARK SHOWN HEREON IS SHOWN 75' FROM THE 969' CONTOUR LINE. BEFORE EXCAVATING OR CONSTRUCTION OF ANY TYPE IS DONE ON THESE LANDS THE ST. CROIX COUNTY ZONING OFFICE OR THE WISCONSIN DEPARTMENT OF NATURAL RESOURCES SHOULD BE CONTACTED TO MARK THE ACTUAL ORDINARY HIGHWATER MARK ON THE GROUND. MUCH OF THE AREA TO THE NORTHWEST OF THE TOWN HALL AND ALSO IN THE AREA OF THE TWO WETLANDS MAY NOT BE INTERPRETTED AS BELOW OR SUBJECT TO THE ORDINARY HIGHWATER MARK.

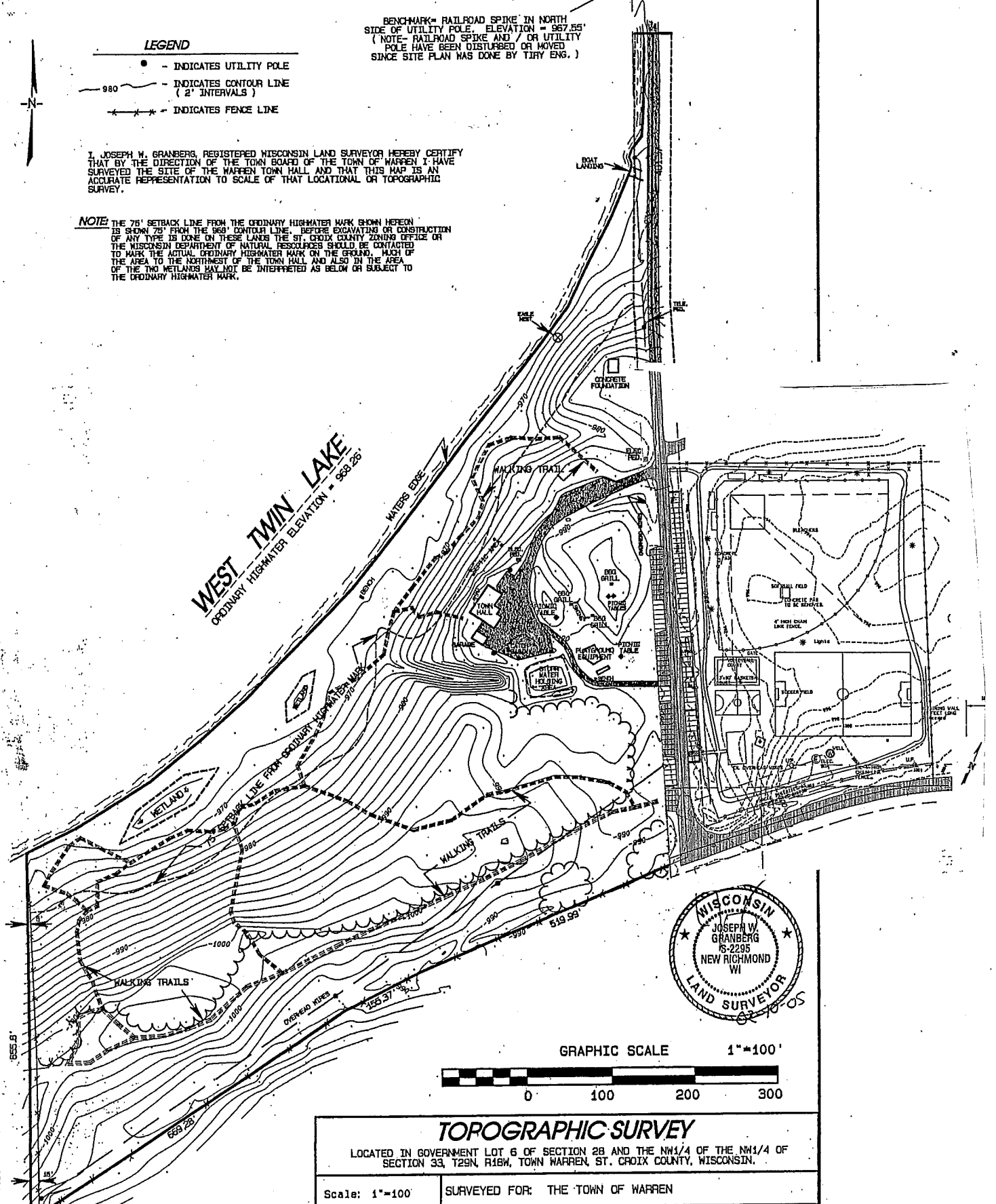

**WEST TWIN LAKE**  
ORDINARY HIGHWATER ELEVATION = 969.26'

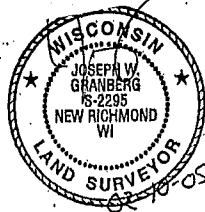

GRAPHIC SCALE 1"=100'

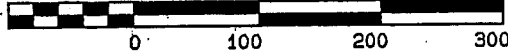

**TOPOGRAPHIC SURVEY**

LOCATED IN GOVERNMENT LOT 6 OF SECTION 28 AND THE NW1/4 OF THE NW1/4 OF SECTION 33, T29N, R18W, TOWN WARREN, ST. CROIX COUNTY, WISCONSIN.

Scale: 1"=100'	SURVEYED FOR: THE TOWN OF WARREN
Date: 2/9/2005	
Revised:	Drawn By: JWG
Job: 04-058A	Surveyor: JOSEPH W. GRANBERG S-2295

PREPARED BY:  
**GRANBERG SURVEYING, INC.**  
1235 C.T.H. 'E'  
NEW RICHMOND, WI. 54017  
PHONE (715) 246-7829  
JOB NO. 04-058A